

All Recalls by Year

Year	All						Defect						Compliance					
	All		Uninfluenced		Influenced		All		Uninfluenced		Influenced		All		Uninfluenced		Influenced	
	Recalls	Affected	Recalls	Affected	Recalls	Affected	Recalls	Affected	Recalls	Affected	Recalls	Affected	Recalls	Affected	Recalls	Affected	Recalls	Affected
1966	58	982,823	58	982,823	0	0	58	982,823	58	982,823	0	0	0	0	0	0	0	0
1967	143	3,745,009	138	1,664,539	5	2,080,470	143	3,745,009	138	1,664,539	5	2,080,470	0	0	0	0	0	0
1968	137	1,507,881	134	1,058,497	3	449,384	137	1,507,881	134	1,058,497	3	449,384	0	0	0	0	0	0
1969	187	7,974,566	170	7,677,797	17	296,769	179	7,889,544	166	7,664,283	13	225,261	8	85,022	4	13,514	4	71,508
1970	162	1,340,258	147	1,041,234	15	299,024	154	1,212,223	144	1,029,660	10	182,563	8	128,035	3	11,574	5	116,461
1971	253	9,650,686	199	1,557,487	54	8,093,199	213	9,115,630	188	1,413,299	25	7,702,331	40	535,056	11	144,188	29	390,868
1972	331	12,275,042	230	3,904,487	101	8,370,555	310	11,993,673	226	3,814,391	84	8,179,282	21	281,369	4	90,096	17	191,273
1973	278	8,365,736	245	3,306,671	33	5,059,065	254	8,297,784	238	3,286,232	16	5,011,552	24	67,952	7	20,439	17	47,513
1974	292	4,601,843	239	2,976,119	53	1,625,724	260	4,488,148	224	2,912,454	36	1,575,694	32	113,695	15	63,665	17	50,030
1975	263	2,297,175	242	1,933,713	21	363,462	224	1,953,790	218	1,823,895	6	129,895	39	343,385	24	109,818	15	233,567
1976	262	4,275,566	215	2,713,807	47	1,561,759	169	3,568,023	164	2,141,685	5	1,426,338	93	707,543	51	572,122	42	135,421
1977	309	11,544,627	239	4,501,716	70	7,042,911	198	10,573,093	171	3,941,909	27	6,631,184	111	971,534	68	559,807	43	411,727
1978	331	24,396,804	235	4,142,402	96	20,254,402	259	23,083,393	186	3,907,129	73	19,176,264	72	1,313,411	49	235,273	23	1,078,138
1979	341	10,378,200	285	4,808,608	56	5,569,592	243	9,965,363	214	4,575,411	29	5,389,952	98	412,837	71	233,197	27	179,640
1980	220	12,675,797	174	2,031,402	46	10,644,395	147	11,949,056	123	1,782,387	24	10,166,669	73	726,741	51	249,015	22	477,726
1981	197	31,000,131	165	7,769,730	32	23,230,401	146	30,868,304	128	7,662,364	18	23,205,940	51	131,827	37	107,366	14	24,461
1982	174	2,924,012	144	1,729,696	30	1,194,316	141	2,647,158	124	1,709,323	17	937,835	33	276,854	20	20,373	13	256,481
1983	182	7,173,745	144	1,987,876	38	5,185,869	132	5,381,598	109	1,619,074	23	3,762,524	50	1,792,147	35	368,802	15	1,423,345
1984	209	7,552,553	174	2,905,219	35	4,647,334	156	6,686,182	135	2,316,939	21	4,369,243	53	866,371	39	588,280	14	278,091
1985	227	10,688,249	173	2,387,208	54	8,301,041	166	6,389,052	132	2,299,171	34	4,089,881	61	4,299,197	41	88,037	20	4,211,160
1986	219	4,383,134	184	2,831,337	35	1,551,797	158	3,480,631	139	2,367,860	19	1,112,771	61	902,503	45	463,477	16	439,026
1987	252	10,221,660	195	3,163,844	57	7,057,816	199	9,208,108	160	2,878,419	39	6,329,689	53	1,013,552	35	285,425	18	728,127
1988	242	12,022,644	198	10,083,599	44	1,939,045	201	11,240,073	172	9,875,986	29	1,364,087	41	782,571	26	207,613	15	574,958
1989	281	11,427,325	211	4,204,634	70	7,222,691	211	8,119,998	166	2,435,339	45	5,684,659	70	3,307,327	45	1,769,295	25	1,538,032
1990	269	18,535,563	183	6,289,115	86	12,246,448	184	12,015,711	154	5,872,286	30	6,143,425	85	6,519,852	29	416,829	56	6,103,023
1991	282	14,401,194	178	3,209,183	104	11,192,011	199	12,004,345	140	2,848,747	59	9,155,598	83	2,396,849	38	360,436	45	2,036,413
1992	217	13,554,727	147	4,541,527	70	9,013,200	178	11,453,278	123	4,034,716	55	7,418,562	39	2,101,449	24	506,811	15	1,594,638
1993	264	11,017,438	177	1,710,662	87	9,306,776	219	9,816,809	150	1,307,330	69	8,509,479	45	1,200,629	27	403,332	18	797,297
1994	290	9,911,975	225	3,396,811	65	6,515,164	229	9,075,789	189	2,946,007	40	6,129,782	61	836,186	36	450,804	25	385,382
1995	348	19,027,724	250	7,008,108	98	12,019,616	279	15,899,098	189	3,930,353	90	11,968,745	69	3,128,626	61	3,077,755	8	50,871
1996	341	19,505,204	237	5,863,090	104	13,642,114	290	17,100,960	197	4,155,333	93	12,945,627	51	2,404,244	40	1,707,757	11	696,487
1997	312	16,744,265	247	4,328,828	65	12,415,437	273	14,943,643	215	3,952,654	58	10,990,989	39	1,800,622	32	376,174	7	1,424,448
1998	408	19,185,682	315	7,142,374	93	12,043,308	343	17,448,789	261	5,571,752	82	11,877,037	65	1,736,893	54	1,570,622	11	166,271
1999	440	55,560,458	333	40,570,828	107	14,989,630	349	52,635,122	270	39,168,437	79	13,466,685	91	2,925,336	63	1,402,391	28	1,522,945
2000	626	44,615,540	505	13,357,877	121	31,257,663	501	39,708,133	418	10,227,094	83	29,481,039	125	4,907,407	87	3,130,783	38	1,776,624
2001	527	22,391,967	437	12,139,797	90	10,252,170	436	20,112,189	374	10,520,343	62	9,591,846	91	2,279,778	63	1,619,454	28	660,324
2002	506	25,264,339	413	10,268,484	93	14,995,855	450	20,320,981	372	9,498,939	78	10,822,042	56	4,943,358	41	769,545	15	4,173,813
2003	600	22,780,784	445	11,917,299	155	10,863,485	478	18,172,762	349	7,947,339	129	10,213,568	122	4,608,022	96	3,969,960	26	638,062
2004	698	33,009,036	533	13,827,864	165	19,181,172	564	30,383,887	438	11,513,748	126	18,720,078	134	2,625,149	95	2,314,116	39	311,033
2005	645	20,398,646	465	8,285,726	180	12,112,920	528	19,077,638	393	7,341,090	135	11,736,548	117	1,321,008	72	944,636	45	376,372
2006	613	14,056,632	477	7,157,377	136	6,899,255	495	10,801,420	416	5,179,479	79	5,621,941	118	3,255,212	61	1,977,898	57	1,277,314
2007	713	20,622,654	576	9,895,436	137	10,727,218	585	19,458,028	485	9,359,025	100	10,099,003	128	1,164,626	91	536,411	37	628,215
2008	781	22,096,968	493	12,412,952	288	9,684,016	590	18,584,651	397	11,404,090	193	7,180,561	191	3,512,317	96	1,008,862	95	2,503,455
2009	571	18,016,820	396	9,326,359	175	8,690,461	428	17,238,803	338	8,724,857	90	8,513,946	143	778,017	58	601,502	85	176,515
2010	723	23,024,254	597	17,591,905	126	5,432,349	617	21,770,149	511	16,476,307	106	5,293,842	106	1,254,105	86	1,115,598	20	138,507
2011	657	17,472,308	506	9,602,036	151	7,870,272	560	16,641,262	425	9,022,489	135	7,618,773	97	831,046	81	579,547	16	251,499
2012	657	18,127,840	494	8,510,584	163	9,617,256	540	17,093,654	397	7,896,778	143	9,196,876	117	1,034,186	97	613,806	20	420,380
2013	714	27,957,339	539	20,388,769	175	7,568,570	615	26,390,691	453	18,990,259	162	7,400,432	99	1,566,648	86	1,398,510	13	168,138
Total	17,752	740,684,823	13,706	330,107,436	4,046	410,577,387	14,388	662,494,329	11,511	293,052,521	2,877	369,279,892	3,364	78,190,494	2,195	37,054,915	1,169	41,135,579

Vehicle Recall Summary by Year

Year	All						Defect						Compliance					
	All		Uninfluenced		Influenced		All		Uninfluenced		Influenced		All		Uninfluenced		Influenced	
	Recalls	Affected	Recalls	Affected	Recalls	Affected	Recalls	Affected	Recalls	Affected	Recalls	Affected	Recalls	Affected	Recalls	Affected	Recalls	Affected
1966	58	982,823	58	982,823	0	0	58	982,823	58	982,823	0	0	0	0	0	0	0	0
1967	143	3,745,009	138	1,664,539	5	2,080,470	143	3,745,009	138	1,664,539	5	2,080,470	0	0	0	0	0	0
1968	137	1,507,881	134	1,058,497	3	449,384	137	1,507,881	134	1,058,497	3	449,384	0	0	0	0	0	0
1969	183	7,920,199	168	7,665,927	15	254,272	179	7,889,544	166	7,664,283	13	225,261	4	30,655	2	1,644	2	29,011
1970	154	1,233,726	141	977,849	13	255,877	149	1,158,424	139	975,861	10	182,563	5	75,302	2	1,988	3	73,314
1971	235	9,420,062	182	1,394,807	53	8,025,255	206	9,095,466	181	1,393,135	25	7,702,331	29	324,596	1	1,672	28	322,924
1972	320	12,085,870	224	3,773,873	96	8,311,997	306	11,951,490	222	3,772,208	84	8,179,282	14	134,380	2	1,665	12	132,715
1973	251	7,034,231	225	3,193,267	26	3,840,964	239	7,028,460	225	3,193,267	14	3,835,193	12	5,771	0	0	12	5,771
1974	247	2,882,083	198	2,675,613	49	206,470	231	2,832,687	198	2,675,613	33	157,074	16	49,396	0	0	16	49,396
1975	215	2,106,671	196	1,743,599	19	363,072	193	1,856,489	187	1,726,594	6	129,895	22	250,182	9	17,005	13	233,177
1976	209	3,497,097	171	2,005,717	38	1,491,380	144	2,951,294	141	1,557,968	3	1,393,326	65	545,803	30	447,749	35	98,054
1977	245	10,724,355	192	3,847,363	53	6,876,992	171	10,293,714	147	3,751,213	24	6,542,501	74	430,641	45	96,150	29	334,491
1978	271	8,856,376	192	3,668,022	79	5,188,354	216	8,037,886	154	3,498,016	62	4,539,870	55	818,490	38	170,006	17	648,484
1979	275	8,919,936	224	4,394,595	51	4,525,341	205	8,545,553	179	4,185,850	26	4,359,703	70	374,383	45	208,745	25	165,638
1980	167	4,868,132	131	1,726,369	36	3,141,763	121	4,546,780	101	1,532,747	20	3,014,033	46	321,352	30	193,622	16	127,730
1981	157	30,410,012	129	7,184,731	28	23,225,281	123	30,313,361	106	7,107,446	17	23,205,915	34	96,651	23	77,285	11	19,366
1982	135	1,914,077	115	1,257,495	20	656,582	113	1,708,688	100	1,245,364	13	463,324	22	205,389	15	12,131	7	193,258
1983	140	6,115,321	109	1,818,605	31	4,296,716	109	5,273,651	90	1,516,818	19	3,756,833	31	841,670	19	301,787	12	539,883
1984	164	7,220,348	142	2,716,956	22	4,503,392	137	6,561,050	119	2,196,998	18	4,364,052	27	659,298	23	519,958	4	139,340
1985	173	5,629,349	138	1,814,009	35	3,815,340	147	5,553,027	116	1,761,522	31	3,791,505	26	76,322	22	52,487	4	23,835
1986	173	2,879,494	148	1,823,331	25	1,056,163	136	2,621,078	120	1,737,821	16	883,257	37	258,416	28	85,510	9	172,906
1987	197	9,090,547	159	2,852,784	38	6,237,763	176	8,873,797	139	2,636,802	37	6,236,995	21	216,750	20	215,982	1	768
1988	197	4,486,479	164	3,414,677	33	1,071,802	165	4,168,509	142	3,209,546	23	958,963	32	317,970	22	205,131	10	112,839
1989	234	7,131,680	175	1,708,360	59	5,423,320	181	6,881,466	140	1,516,099	41	5,365,367	53	250,214	35	192,261	18	57,953
1990	208	5,986,063	144	1,609,690	64	4,376,373	142	4,250,553	120	1,340,857	22	2,909,696	66	1,735,510	24	268,833	42	1,466,677
1991	221	8,280,649	150	2,854,042	71	5,426,607	162	7,872,425	120	2,541,166	42	5,331,259	59	408,224	30	312,876	29	95,348
1992	185	10,346,671	123	3,117,600	62	7,229,071	155	9,267,626	104	2,627,448	51	6,640,178	30	1,079,045	19	490,152	11	588,893
1993	222	10,018,950	144	1,597,912	78	8,421,038	185	9,615,593	121	1,221,009	64	8,394,584	37	403,357	23	376,903	14	26,454
1994	247	6,202,883	198	2,981,744	49	3,221,139	204	5,706,705	171	2,690,005	33	3,016,700	43	496,178	27	291,739	16	204,439
1995	265	18,121,565	206	6,249,241	59	11,872,324	208	15,279,562	152	3,412,495	56	11,867,067	57	2,842,003	54	2,836,746	3	5,257
1996	304	17,826,392	213	4,973,442	91	12,852,950	260	16,157,219	177	3,339,206	83	12,818,013	44	1,669,173	36	1,634,236	8	34,937
1997	265	14,712,658	212	3,940,781	53	10,771,877	237	14,519,589	188	3,773,171	49	10,746,418	28	193,069	24	167,610	4	25,459
1998	365	17,146,878	280	6,034,643	85	11,112,235	304	15,535,371	228	4,527,647	76	11,007,724	61	1,611,507	52	1,506,996	9	104,511
1999	395	19,376,291	298	7,727,007	97	11,649,284	312	16,506,436	240	6,348,471	72	10,157,965	83	2,869,855	58	1,378,536	25	1,491,319
2000	541	24,636,743	443	12,109,060	98	12,527,683	432	20,012,869	357	8,979,092	75	11,033,777	109	4,623,874	86	3,129,968	23	1,493,906
2001	453	13,626,263	376	10,087,582	77	3,538,681	379	11,845,190	322	8,833,836	57	3,011,354	74	1,781,073	54	1,253,746	20	527,327
2002	434	18,435,673	347	8,428,887	87	10,006,786	385	17,564,390	310	7,715,669	75	9,848,721	49	871,283	37	713,218	12	158,065
2003	527	19,062,913	398	10,106,570	129	8,956,343	429	15,318,677	311	6,703,359	118	8,603,463	98	3,744,236	87	3,403,211	11	341,025
2004	600	30,806,580	459	11,776,617	141	19,029,963	493	28,358,599	375	9,516,758	118	18,691,780	107	2,447,981	84	2,259,859	23	188,122
2005	562	18,962,510	406	7,144,357	156	11,818,153	472	18,170,464	346	6,637,314	126	11,533,150	90	792,046	60	507,043	30	285,003
2006	490	11,203,534	395	5,048,886	95	6,154,648	415	8,741,175	341	3,199,985	74	5,541,190	75	2,462,359	54	1,848,901	21	613,458
2007	587	14,822,928	485	5,730,221	102	9,092,707	502	14,153,863	408	5,512,516	94	8,641,347	85	669,065	77	217,705	8	451,360
2008	684	10,104,219	413	3,529,187	271	6,575,032	529	8,165,173	338	2,784,904	191	5,380,269	155	1,939,046	75	744,283	80	1,194,763
2009	492	16,565,894	338	8,474,580	154	8,091,314	370	15,879,188	288	7,882,272	82	7,996,916	122	686,706	50	592,308	72	94,398
2010	648	20,070,419	528	14,688,503	120	5,381,916	562	18,888,824	459	13,627,247	103	5,261,577	86	1,181,595	69	1,061,256	17	120,339
2011	598	15,516,438	452	8,490,948	146	7,025,490	506	14,847,392	375	8,073,233	131	6,774,159	92	669,046	77	417,715	15	251,331
2012	581	16,358,929	434	6,841,674	147	9,517,255	486	15,525,677	347	6,350,946	139	9,174,731	95	833,252	87	490,728	8	342,524
2013	632	21,964,417	470	14,981,811	162	6,982,606	548	21,038,316	394	14,193,537	154	6,844,779	84	926,101	76	788,274	8	137,827
Total	15,186	540,818,218	11,765	233,888,793	3,421	306,929,425	12,662	497,599,003	10,034	204,393,173	2,628	293,043,914	2,524	43,219,215	1,731	29,495,620	793	13,723,595

Equipment Recall Summary by Year

Year	All						Defect						Compliance					
	All		Uninfluenced		Influenced		All		Uninfluenced		Influenced		All		Uninfluenced		Influenced	
	Recalls	Affected	Recalls	Affected	Recalls	Affected	Recalls	Affected	Recalls	Affected	Recalls	Affected	Recalls	Affected	Recalls	Affected	Recalls	Affected
1970	1	0	1	0	0	0	1	0	1	0	0	0	0	0	0	0	0	0
1971	3	3,673	3	3,673	0	0	2	2,126	2	2,126	0	0	1	1,547	1	1,547	0	0
1972	2	16,480	2	16,480	0	0	2	16,480	2	16,480	0	0	0	0	0	0	0	0
1973	6	36,897	5	36,697	1	200	6	36,897	5	36,697	1	200	0	0	0	0	0	0
1974	14	604,016	12	185,396	2	418,620	14	604,016	12	185,396	2	418,620	0	0	0	0	0	0
1975	25	146,124	24	145,742	1	382	19	76,174	19	76,174	0	0	6	69,950	5	69,568	1	382
1976	25	320,585	21	280,447	4	40,138	21	307,459	20	280,447	1	27,012	4	13,126	1	0	3	13,126
1977	29	350,898	17	195,972	12	154,926	18	259,355	15	170,672	3	88,683	11	91,543	2	25,300	9	66,243
1978	29	854,053	14	291,023	15	563,030	24	427,417	14	291,023	10	136,394	5	426,636	0	0	5	426,636
1979	24	1,223,033	20	192,741	4	1,030,292	21	1,222,121	18	191,872	3	1,030,249	3	912	2	869	1	43
1980	28	730,670	20	248,038	8	482,632	19	375,877	17	243,241	2	132,636	9	354,793	3	4,797	6	349,996
1981	15	262,863	13	262,658	2	205	13	256,483	12	256,458	1	25	2	6,380	1	6,200	1	180
1982	21	813,504	14	399,401	7	414,103	15	750,281	14	399,401	1	350,880	6	63,223	0	0	6	63,223
1983	20	958,970	15	74,842	5	884,128	18	80,508	15	74,842	3	5,666	2	878,462	0	0	2	878,462
1984	27	240,052	15	105,110	12	134,942	18	110,301	15	105,110	3	5,191	9	129,751	0	0	9	129,751
1985	33	4,726,086	15	536,199	18	4,189,887	17	538,761	15	536,199	2	2,562	16	4,187,325	0	0	16	4,187,325
1986	28	900,025	22	843,873	6	56,152	16	667,470	14	616,396	2	51,074	12	232,555	8	227,477	4	5,078
1987	36	793,138	19	263,577	17	529,561	16	211,993	15	211,789	1	204	20	581,145	4	51,788	16	529,357
1988	30	6,661,347	23	6,215,075	7	446,272	26	6,216,086	23	6,215,075	3	1,011	4	445,261	0	0	4	445,261
1989	29	396,288	24	383,474	5	12,814	23	360,267	21	351,089	2	9,178	6	36,021	3	32,385	3	3,636
1990	34	2,047,713	21	519,826	13	1,527,887	24	563,363	20	519,676	4	43,687	10	1,484,350	1	150	9	1,484,200
1991	35	4,078,569	14	127,509	21	3,951,060	27	3,138,381	12	121,322	15	3,017,059	8	940,188	2	6,187	6	934,001
1992	17	562,311	14	506,060	3	56,251	15	540,121	13	494,121	2	46,000	2	22,190	1	11,939	1	10,251
1993	32	143,704	28	106,809	4	36,895	29	118,505	25	81,610	4	36,895	3	25,199	3	25,199	0	0
1994	31	3,125,411	20	309,560	11	2,815,851	20	2,981,252	15	177,332	5	2,803,920	11	144,159	5	132,228	6	11,931
1995	75	524,849	38	418,409	37	106,440	69	517,520	35	415,842	34	101,678	6	7,329	3	2,567	3	4,762
1996	30	852,747	17	63,583	13	789,164	27	191,197	17	63,583	10	127,614	3	661,550	0	0	3	661,550
1997	34	388,134	25	177,987	9	210,147	33	387,978	25	177,987	8	209,991	1	156	0	0	1	156
1998	35	513,239	29	424,072	6	89,167	33	461,759	28	392,446	5	69,313	2	51,480	1	31,626	1	19,854
1999	33	33,851,801	26	32,830,936	7	1,020,865	29	33,796,543	25	32,807,304	4	989,239	4	55,258	1	23,632	3	31,626
2000	73	1,182,952	55	1,071,308	18	111,644	61	1,118,570	55	1,071,308	6	47,262	12	64,382	0	0	12	64,382
2001	56	1,028,192	47	894,272	9	133,920	45	586,621	42	563,039	3	23,582	11	441,571	5	331,233	6	110,338
2002	51	1,104,284	49	1,049,893	2	54,391	51	1,104,284	49	1,049,893	2	54,391	0	0	0	0	0	0
2003	60	1,373,197	40	1,097,098	20	276,099	43	630,758	34	532,159	9	98,599	17	742,439	6	564,939	11	177,500
2004	78	1,273,691	55	1,124,108	23	149,583	58	1,102,432	50	1,074,134	8	28,298	20	171,259	5	49,974	15	121,285
2005	71	1,088,242	48	804,914	23	283,328	49	648,026	41	456,067	8	191,959	22	440,216	7	348,847	15	91,369
2006	96	2,133,644	56	1,456,313	40	677,331	59	1,468,717	55	1,455,242	4	13,475	37	664,927	1	1,071	36	663,856
2007	108	1,760,379	79	1,530,183	29	230,196	73	1,552,982	72	1,497,982	1	55,000	35	207,397	7	32,201	28	175,196
2008	66	2,630,738	50	1,321,754	16	1,308,984	48	1,311,542	47	1,311,250	1	292	18	1,319,196	3	10,504	15	1,308,692
2009	64	750,794	47	659,693	17	91,101	49	667,196	44	658,157	5	9,039	15	83,598	3	1,536	12	82,062
2010	55	2,843,584	49	2,793,151	6	50,433	47	2,803,408	44	2,771,143	3	32,265	8	40,176	5	22,008	3	18,168
2011	54	625,545	50	575,010	4	50,535	51	604,075	48	553,708	3	50,367	3	21,470	2	21,302	1	168
2012	54	561,034	40	509,914	14	51,120	40	488,962	36	466,817	4	22,145	14	72,072	4	43,097	10	28,975
2013	69	4,527,417	56	3,941,453	13	585,964	58	3,932,425	50	3,376,772	8	555,653	11	594,992	6	564,681	5	30,311
Total	1,736	89,010,873	1,252	64,994,233	484	24,016,640	1,347	73,236,689	1,151	62,349,381	196	10,887,308	389	15,774,184	101	2,644,852	288	13,129,332

Child Safety Seat Recall Summary by Year

Year	All						Defect						Compliance					
	All		Uninfluenced		Influenced		All		Uninfluenced		Influenced		All		Uninfluenced		Influenced	
	Recalls	Affected	Recalls	Affected	Recalls	Affected	Recalls	Affected	Recalls	Affected	Recalls	Affected	Recalls	Affected	Recalls	Affected	Recalls	Affected
1972	5	58,558	0	0	5	58,558	0	0	0	0	0	0	5	58,558	0	0	5	58,558
1973	2	1,178,259	0	0	2	1,178,259	1	1,176,159	0	0	1	1,176,159	1	2,100	0	0	1	2,100
1974	1	41,200	1	41,200	0	0	0	0	0	0	0	0	1	41,200	1	41,200	0	0
1980	1	7,000	1	7,000	0	0	0	0	0	0	0	0	1	7,000	1	7,000	0	0
1981	1	204,180	1	204,180	0	0	1	204,180	1	204,180	0	0	0	0	0	0	0	0
1982	2	102,831	0	0	2	102,831	2	102,831	0	0	2	102,831	0	0	0	0	0	0
1983	1	5,000	0	0	1	5,000	0	0	0	0	0	0	1	5,000	0	0	1	5,000
1984	2	11,123	1	2,123	1	9,000	0	0	0	0	0	0	2	11,123	1	2,123	1	9,000
1985	2	304,599	1	8,785	1	295,814	1	295,814	0	0	1	295,814	1	8,785	1	8,785	0	0
1986	4	439,482	0	0	4	439,482	1	178,440	0	0	1	178,440	3	261,042	0	0	3	261,042
1987	3	294,859	1	4,367	2	290,492	1	92,490	0	0	1	92,490	2	202,369	1	4,367	1	198,002
1988	3	659,843	1	252,985	2	406,858	2	642,985	1	252,985	1	390,000	1	16,858	0	0	1	16,858
1989	7	3,783,784	3	2,074,609	4	1,709,175	2	766,870	1	533,870	1	233,000	5	3,016,914	2	1,540,739	3	1,476,175
1990	14	10,330,003	5	3,987,815	9	6,342,188	8	7,057,857	4	3,867,815	4	3,190,042	6	3,272,146	1	120,000	5	3,152,146
1991	14	1,889,786	2	75,442	12	1,814,344	3	856,022	1	48,742	2	807,280	11	1,033,764	1	26,700	10	1,007,064
1992	8	2,637,778	3	909,900	5	1,727,878	5	1,642,284	3	909,900	2	732,384	3	995,494	0	0	3	995,494
1993	5	848,843	0	0	5	848,843	1	78,000	0	0	1	78,000	4	770,843	0	0	4	770,843
1994	7	490,591	2	12,417	5	478,174	3	310,559	1	1,397	2	309,162	4	180,032	1	11,020	3	169,012
1995	5	371,783	3	330,931	2	40,852	1	100,000	1	100,000	0	0	4	271,783	2	230,931	2	40,852
1996	5	824,823	5	824,823	0	0	2	752,000	2	752,000	0	0	3	72,823	3	72,823	0	0
1997	8	1,636,327	5	202,914	3	1,433,413	1	34,580	0	0	1	34,580	7	1,601,747	5	202,914	2	1,398,833
1998	4	928,406	2	86,500	2	841,906	2	854,500	1	54,500	1	800,000	2	73,906	1	32,000	1	41,906
1999	5	2,325,907	2	6,426	3	2,319,481	4	2,325,807	1	6,326	3	2,319,481	1	100	1	100	0	0
2000	6	4,383,295	2	164,959	4	4,218,336	2	4,164,144	1	164,144	1	4,000,000	4	219,151	1	815	3	218,336
2001	8	3,933,456	5	153,887	3	3,779,569	3	3,891,747	2	134,837	1	3,756,910	5	41,709	3	19,050	2	22,659
2002	8	5,044,756	4	110,078	4	4,934,678	3	973,696	2	54,766	1	918,930	5	4,071,060	2	55,312	3	4,015,748
2003	10	2,343,929	4	712,886	6	1,631,043	4	2,223,232	2	711,726	2	1,511,506	6	120,697	2	1,160	4	119,537
2004	3	357,475	2	355,849	1	1,626	2	355,849	2	355,849	0	0	1	1,626	0	0	1	1,626
2005	4	213,055	3	201,616	1	11,439	2	200,991	1	189,552	1	11,439	2	12,064	2	12,064	0	0
2006	5	129,825	4	62,549	1	67,276	1	67,276	0	0	1	67,276	4	62,549	4	62,549	0	0
2007	11	3,664,521	7	2,353,612	4	1,310,909	7	3,384,512	3	2,073,603	4	1,310,909	4	280,009	4	280,009	0	0
2008	10	1,296,036	10	1,296,036	0	0	7	1,130,982	7	1,130,982	0	0	3	165,054	3	165,054	0	0
2009	8	530,355	4	22,309	4	508,046	5	526,246	2	18,255	3	507,991	3	4,109	2	4,054	1	55
2010	4	54,774	4	54,774	0	0	3	40,982	3	40,982	0	0	1	13,792	1	13,792	0	0
2011	2	883,774	1	89,527	1	794,247	1	794,247	0	0	1	794,247	1	89,527	1	89,527	0	0
2012	4	71,563	4	71,563	0	0	2	69,675	2	69,675	0	0	2	1,888	2	1,888	0	0
2013	2	36,101	2	36,101	0	0	1	2,962	1	2,962	0	0	1	33,139	1	33,139	0	0
Total	194	52,317,880	95	14,718,163	99	37,599,717	84	35,297,919	45	11,679,048	39	23,618,871	110	17,019,961	50	3,039,115	60	13,980,846

Tire Recall Summary by Year

Year	All						Defect						Compliance					
	All		Uninfluenced		Influenced		All		Uninfluenced		Influenced		All		Uninfluenced		Influenced	
	Recalls	Affected	Recalls	Affected	Recalls	Affected	Recalls	Affected	Recalls	Affected	Recalls	Affected	Recalls	Affected	Recalls	Affected	Recalls	Affected
1969	4	54,367	2	11,870	2	42,497	0	0	0	0	0	0	4	54,367	2	11,870	2	42,497
1970	7	106,532	5	63,385	2	43,147	4	53,799	4	53,799	0	0	3	52,733	1	9,586	2	43,147
1971	15	226,951	14	159,007	1	67,944	5	18,038	5	18,038	0	0	10	208,913	9	140,969	1	67,944
1972	4	114,134	4	114,134	0	0	2	25,703	2	25,703	0	0	2	88,431	2	88,431	0	0
1973	19	116,349	15	76,707	4	39,642	8	56,268	8	56,268	0	0	11	60,081	7	20,439	4	39,642
1974	30	1,074,544	28	73,910	2	1,000,634	15	1,051,445	14	51,445	1	1,000,000	15	23,099	14	22,465	1	634
1975	23	44,380	22	44,372	1	8	12	21,127	12	21,127	0	0	11	23,253	10	23,245	1	8
1976	28	457,884	23	427,643	5	30,241	4	309,270	3	303,270	1	6,000	24	148,614	20	124,373	4	24,241
1977	35	469,374	30	458,381	5	10,993	9	20,024	9	20,024	0	0	26	449,350	21	438,357	5	10,993
1978	31	14,686,375	29	183,357	2	14,503,018	19	14,618,090	18	118,090	1	14,500,000	12	68,285	11	65,267	1	3,018
1979	42	235,231	41	221,272	1	13,959	17	197,689	17	197,689	0	0	25	37,542	24	23,583	1	13,959
1980	24	7,069,995	22	49,995	2	7,020,000	7	7,026,399	5	6,399	2	7,020,000	17	43,596	17	43,596	0	0
1981	24	123,076	22	118,161	2	4,915	9	94,280	9	94,280	0	0	15	28,796	13	23,881	2	4,915
1982	16	93,600	15	72,800	1	20,800	11	85,358	10	64,558	1	20,800	5	8,242	5	8,242	0	0
1983	21	94,454	20	94,429	1	25	5	27,439	4	27,414	1	25	16	67,015	16	67,015	0	0
1984	16	81,030	16	81,030	0	0	1	14,831	1	14,831	0	0	15	66,199	15	66,199	0	0
1985	19	28,215	19	28,215	0	0	1	1,450	1	1,450	0	0	18	26,765	18	26,765	0	0
1986	14	164,133	14	164,133	0	0	5	13,643	5	13,643	0	0	9	150,490	9	150,490	0	0
1987	16	43,116	16	43,116	0	0	6	29,828	6	29,828	0	0	10	13,288	10	13,288	0	0
1988	12	214,975	10	200,862	2	14,113	8	212,493	6	198,380	2	14,113	4	2,482	4	2,482	0	0
1989	11	115,573	9	38,191	2	77,382	5	111,395	4	34,281	1	77,114	6	4,178	5	3,910	1	268
1990	13	171,784	13	171,784	0	0	10	143,938	10	143,938	0	0	3	27,846	3	27,846	0	0
1991	12	152,190	12	152,190	0	0	7	137,517	7	137,517	0	0	5	14,673	5	14,673	0	0
1992	7	7,967	7	7,967	0	0	3	3,247	3	3,247	0	0	4	4,720	4	4,720	0	0
1993	5	5,941	5	5,941	0	0	4	4,711	4	4,711	0	0	1	1,230	1	1,230	0	0
1994	5	93,090	5	93,090	0	0	2	77,273	2	77,273	0	0	3	15,817	3	15,817	0	0
1995	3	9,527	3	9,527	0	0	1	2,016	1	2,016	0	0	2	7,511	2	7,511	0	0
1996	2	1,242	2	1,242	0	0	1	544	1	544	0	0	1	698	1	698	0	0
1997	5	7,146	5	7,146	0	0	2	1,496	2	1,496	0	0	3	5,650	3	5,650	0	0
1998	4	597,159	4	597,159	0	0	4	597,159	4	597,159	0	0	0	0	0	0	0	0
1999	7	6,459	7	6,459	0	0	4	6,336	4	6,336	0	0	3	123	3	123	0	0
2000	6	14,412,550	5	12,550	1	14,400,000	6	14,412,550	5	12,550	1	14,400,000	0	0	0	0	0	0
2001	10	3,804,056	9	1,004,056	1	2,800,000	9	3,788,631	8	988,631	1	2,800,000	1	15,425	1	15,425	0	0
2002	13	679,626	13	679,626	0	0	11	678,611	11	678,611	0	0	2	1,015	2	1,015	0	0
2003	3	745	3	745	0	0	2	95	2	95	0	0	1	650	1	650	0	0
2004	17	571,290	17	571,290	0	0	11	567,007	11	567,007	0	0	6	4,283	6	4,283	0	0
2005	8	134,839	8	134,839	0	0	5	58,157	5	58,157	0	0	3	76,682	3	76,682	0	0
2006	22	589,629	22	589,629	0	0	20	524,252	20	524,252	0	0	2	65,377	2	65,377	0	0
2007	7	374,826	5	281,420	2	93,406	3	366,671	2	274,924	1	91,747	4	8,155	3	6,496	1	1,659
2008	21	8,065,975	20	6,265,975	1	1,800,000	6	7,976,954	5	6,176,954	1	1,800,000	15	89,021	15	89,021	0	0
2009	7	169,777	7	169,777	0	0	4	166,173	4	166,173	0	0	3	3,604	3	3,604	0	0
2010	16	55,477	16	55,477	0	0	5	36,935	5	36,935	0	0	11	18,542	11	18,542	0	0
2011	3	446,551	3	446,551	0	0	2	395,548	2	395,548	0	0	1	51,003	1	51,003	0	0
2012	18	1,136,314	16	1,087,433	2	48,881	12	1,009,340	12	1,009,340	0	0	6	126,974	4	78,093	2	48,881
2013	11	1,429,404	11	1,429,404	0	0	8	1,416,988	8	1,416,988	0	0	3	12,416	3	12,416	0	0
Total	636	58,537,852	594	16,506,247	42	42,031,605	295	56,360,718	281	14,630,919	14	41,729,799	341	2,177,134	313	1,875,328	28	301,806

Vehicle Recalls Per Year 1993 - 2013

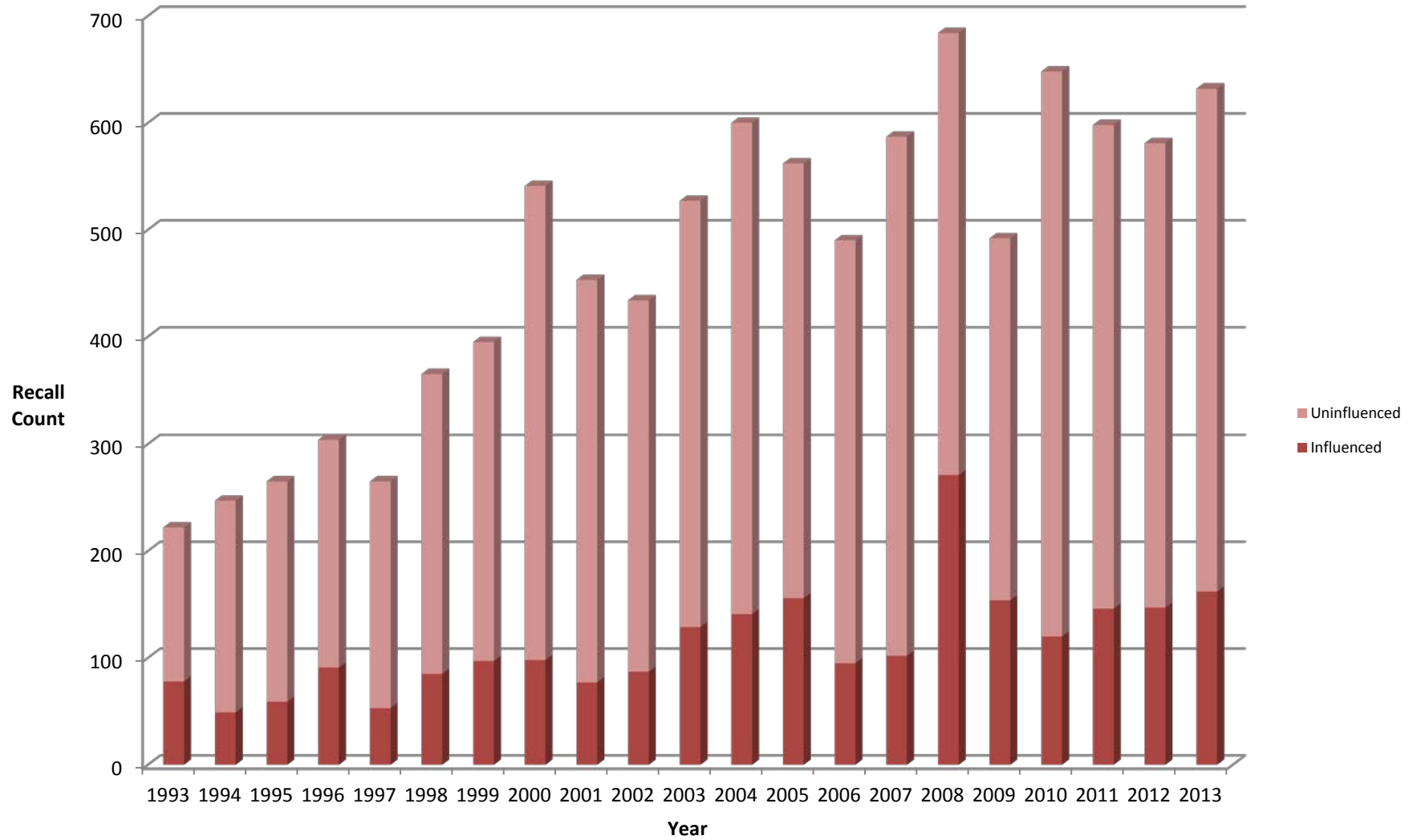

Quantity of Vehicles Recalled 1993 - 2013

